

**158 Deptford Crescent, Nottingham,**
**Nottinghamshire NG6 9DL**

**£1,050 pcm**

Tel: 0115 9680268

- OFF-ROAD PARKING
- CLOSE TO LOCAL AMENITIES, SCHOOLS AND TRANSPORT LINKS
- AVAILABLE NOW
- THREE-BEDROOM TERRACED HOUSE
- SPACIOUS LIVING ROOM
- MODERN FITTED KITCHEN WITH DINING AREA
- CONTEMPORARY FAMILY BATHROOM

JMS Lettings are pleased to bring to the rental market this well-presented three-bedroom terraced property, situated in a popular residential area of Bulwell, Nottingham, within easy reach of local amenities, schools and excellent transport links.

Offered on an unfurnished basis, the property provides spacious and well-maintained accommodation throughout. The ground floor comprises a generous living room, a modern fitted kitchen with ample cupboard and worktop space, a dining area and a convenient downstairs WC.

To the first floor are the bedrooms and a contemporary family bathroom.

Externally, the property benefits from off-road parking.

Ideally located for access to Nottingham City Centre and surrounding areas, this property would make an ideal home for families, couples or working professionals looking for comfortable and conveniently located accommodation.

Early viewing is highly recommended to appreciate the accommodation on offer.

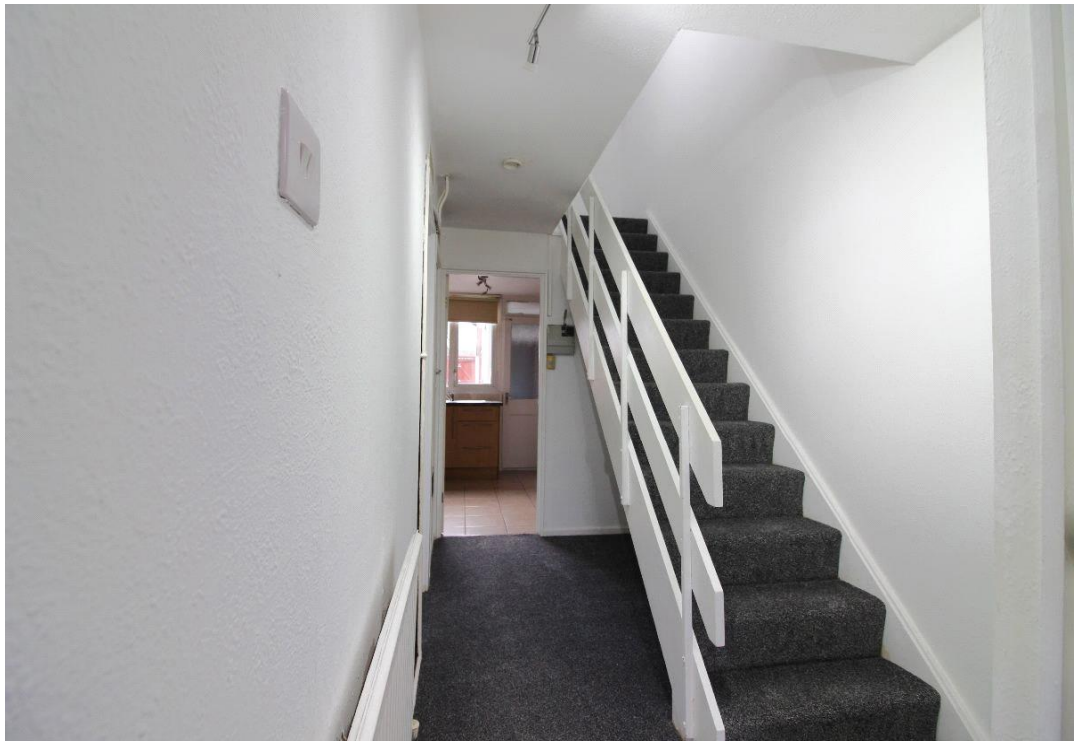































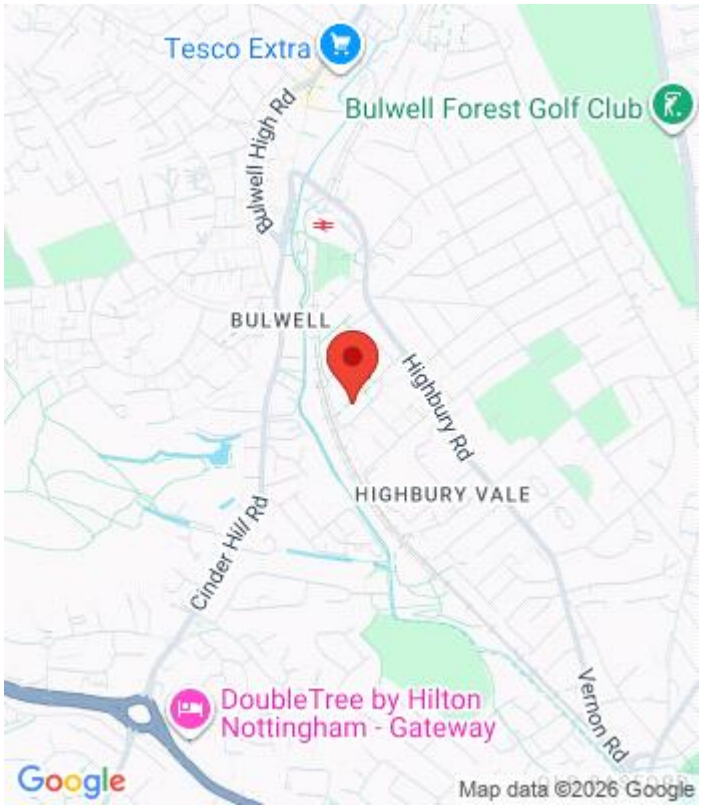


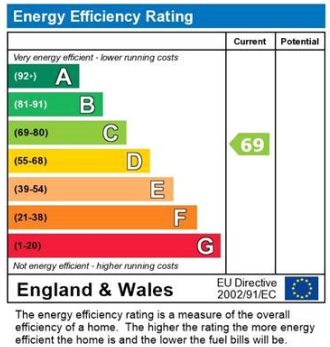


The energy efficiency rating is a measure of the overall efficiency of a home. The higher the rating the more energy efficient the home is and the lower the fuel bills will be.

Viewing by appointment only
JMS Sales & Lettings
32 High Street, Hucknall, Nottingham, Nottinghamshire NG15 7HD
Tel: 0115 9680268 Email: enquiries@jmslettings.co.uk Website: jmssalesandlettings.co.uk/